

THE CITY OF NAPOLEON

BUILDING & ZONING DEPARTMENT

255 W. RIVERVIEW

(419) 592-4010

Plumbing Permit

Page 1 of 1

Permit Number: PL2008-41

Printed: 9/5/2008

ADDRESS:

939 Woodlawn Ave.

Applicant

Name: Bob Cordes Plumbing
Address: 17-706 Co Rd Q-1

Approval Date: 8/28/2008
419-758-3162

Owners

Name: Ms. Karen Keller
Address: 939 Woodlawn Ave.
Napoleon, OH 43545

Phone: 419-599-8583

Contractors

Contractor Type: Plumber

Name: Bob Cordes Plumbing
Address: 17-706 Co Rd Q-1

Napoleon, OH 43545

Phone: 419-758-3162

Fees and Receipts:

Number	Description	Amount
FEE2008-567	Plumbing/outside clean out	\$25.00

Total Fees: \$25.00

RCPT2008-355		\$25.00
--------------	--	---------

Total Receipts: \$25.00

sewer repair/ waterline repair

APPLICANTS SIGNATURE: _____ DATE: _____

REMINDER: YOU MUST CALL (419)592-4010 FOR AN INSPECTION

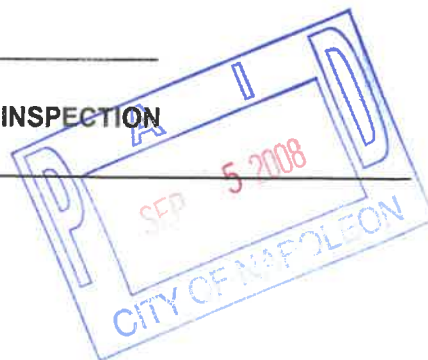



CITY OF NAPOLEON

BUILDING & ZONING DEPARTMENT
255 West Riverview Avenue, P. O. Box 151 Napoleon, OH 43545
Telephone: 419/592-4010 Fax: 419/599-8393
www.napoleonohio.com

WATER METER YOKE RELEASE FORM

THIS DOCUMENT ENTITLES THE HOLDER TO "ONE" WATER METER YOKE ASSEMBLY
(Please pickup at City Operations Department 1775 Industrial Drive.)

Permit Number: PL2008-41

Date Issued: 8/28/2008

Job Location 939 Woodlawn Ave

Owner: Karen Keller
Address: 939 Woodlawn Ave

Phone:

Contractor: Bob Cordes
Phone: 419-758-3162

Water Tap Size: 1" 1 1/2" 2" Other: _____
Water Meter Yoke Size: 5/8" 3/4" 1" Other _____
New Structure: Existing Structure: Lawn Meter:

WATER SERVICE LINE TO BE TYPE "K" COPPER OR "CTS" POLYETHELENE TUBING OF 1" MINIMUM SIZE.

Backflow Device Required? Yes No
Type of Backflow Required: _____

Water Meter Yoke Installation is subject to the following conditions:

1. Must be located in an accessible area.
2. Must be in an area which is not subject to freezing temperatures.
3. Must be at least 18" above floor level (no crawl space installations.)
4. Must comply with minimum mounting requirements (drawings available).

Issued By: _____ Received By: _____

1 Copy to: Building Dept, Water Dept.

18" Stm. Woodc

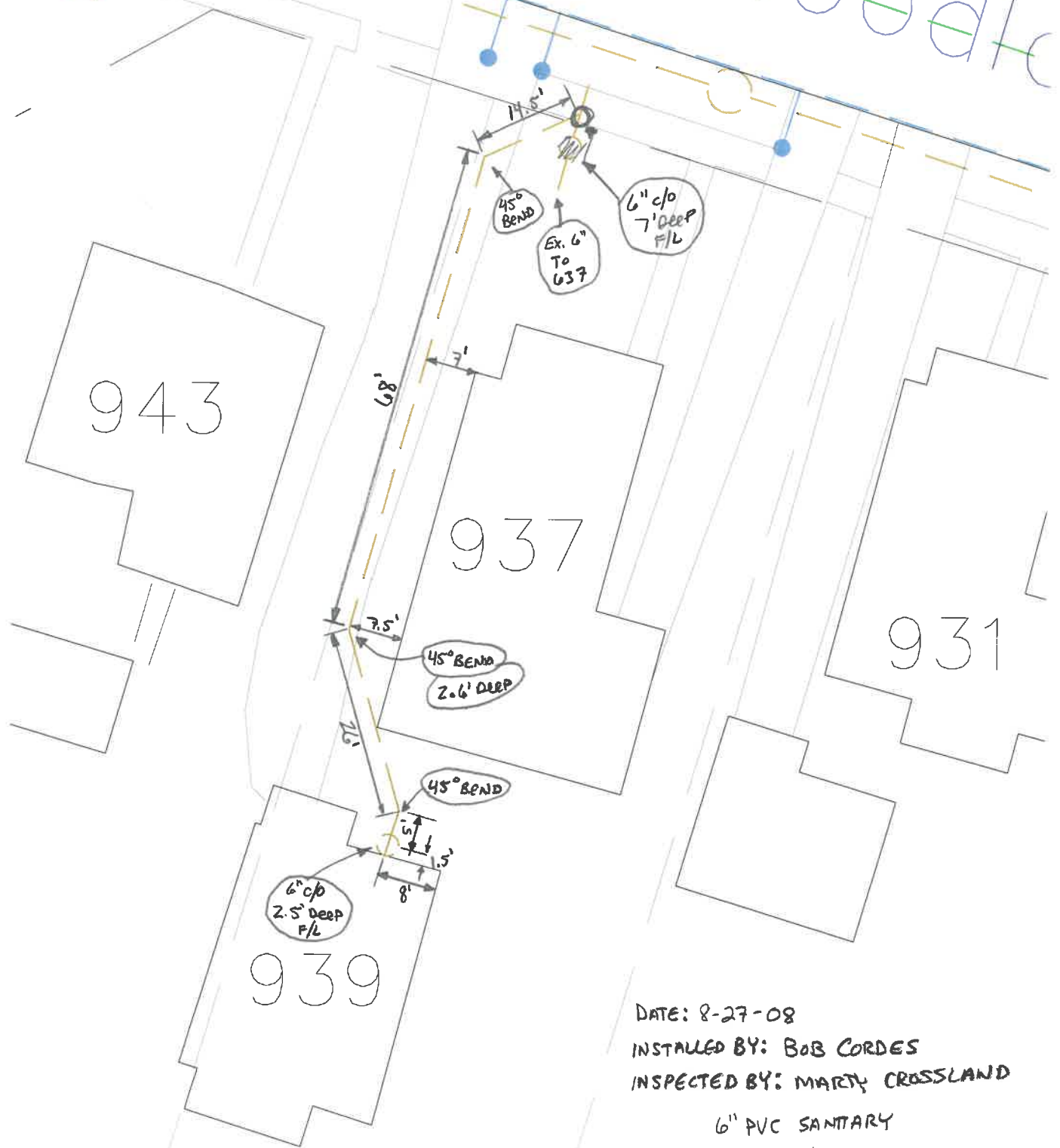

DATE: 8-27-08
INSTALLED BY: BOB CORDES
INSPECTED BY: MARTY CROSSLAND

6" PVC SANITARY
1" = 20'

18" Stm. - Wood etc

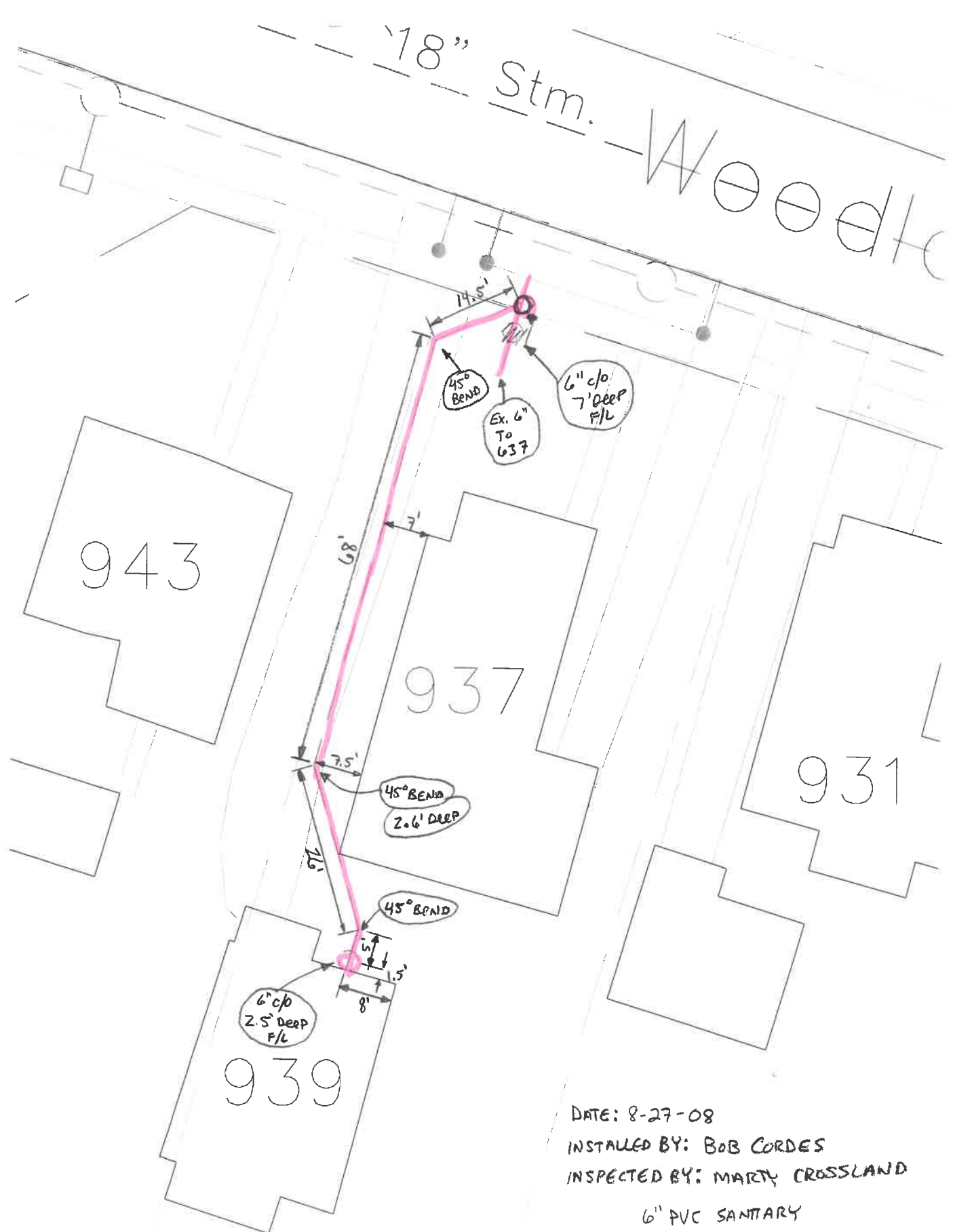

DATE: 8-27-08
INSTALLED BY: BOB CORDES
INSPECTED BY: MARTY CROSSLAND
6" PVC SANITARY
1" = 20'